Psalm 130

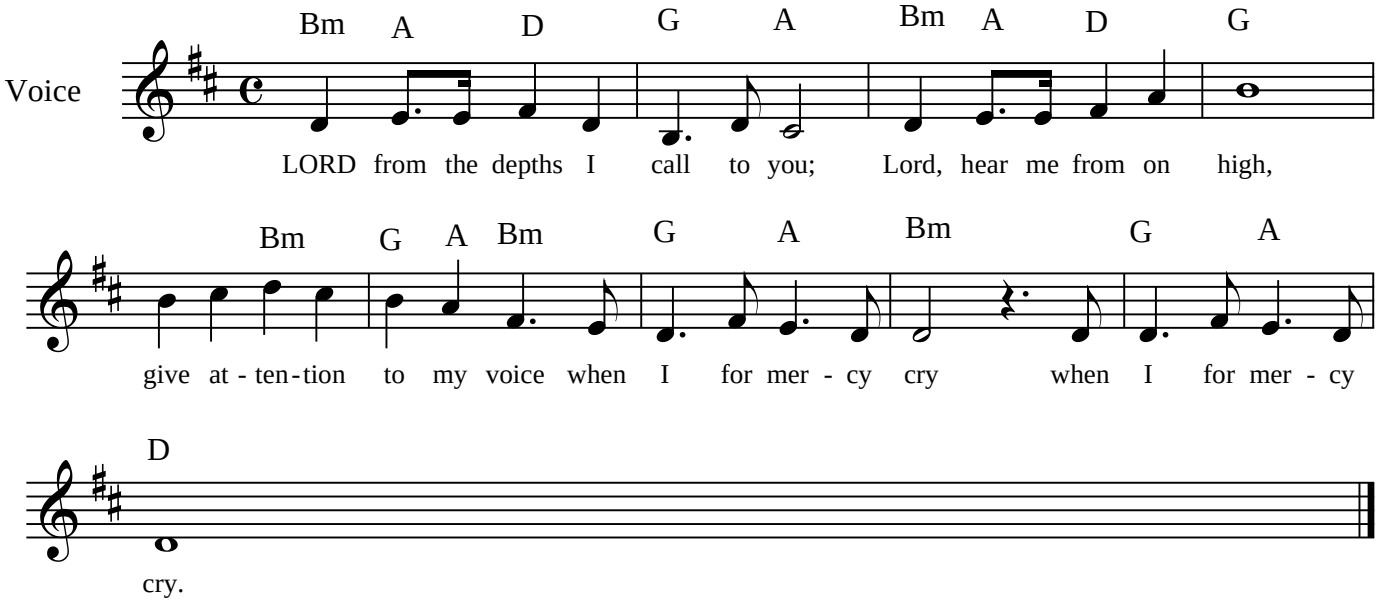

LORD in your presence who can stand
If you our sins record?
Yet forgiveness is with you
That we may fear you LORD
That we may fear you LORD.

I wait - my soul waits - for the LORD;
My hope is in his word.
More than watchmen wait for dawn
My soul waits for the Lord
My soul waits for the Lord.

O Israel put your hope in God,
For mercy is with him;
Full redemption; from their sins
His people he'll redeem
His people he'll redeem.

Words: Sing Psalms (slightly altered). Music: Matt Searles